

# Let's Play Jazz!™

BY ROB MULLINS

VOLUME ONE  
PIANO

Approachable New Material from a Master Jazz Musician

  
PLANET MULLINS BOOKS

# Number 1

Rob Mullins

Tempo range is 96-132 bpm

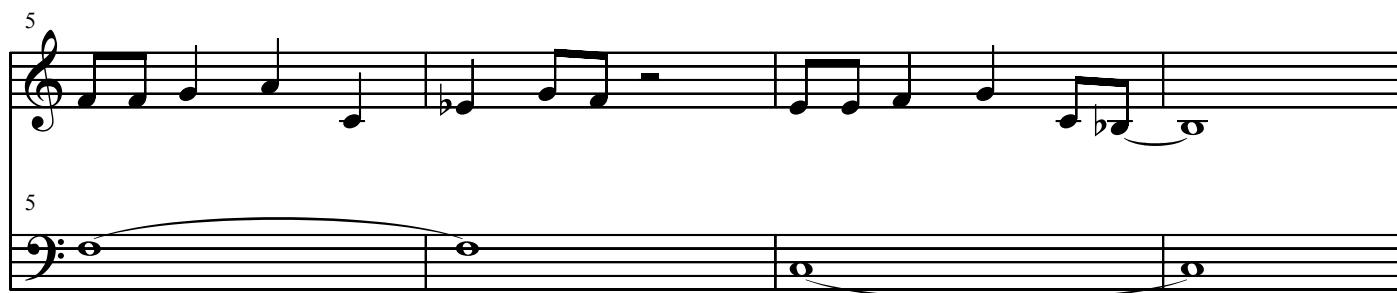

17

17

21

21

# Number 2

Rob Mullins

Tempo range is 96-132 bpm

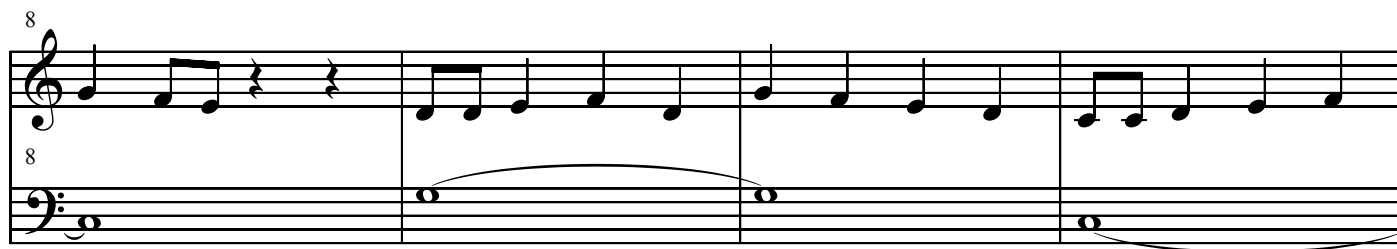

16

16

20

20

24

24

# Number 3

Rob Mullins

Tempo range is 96-132 bpm

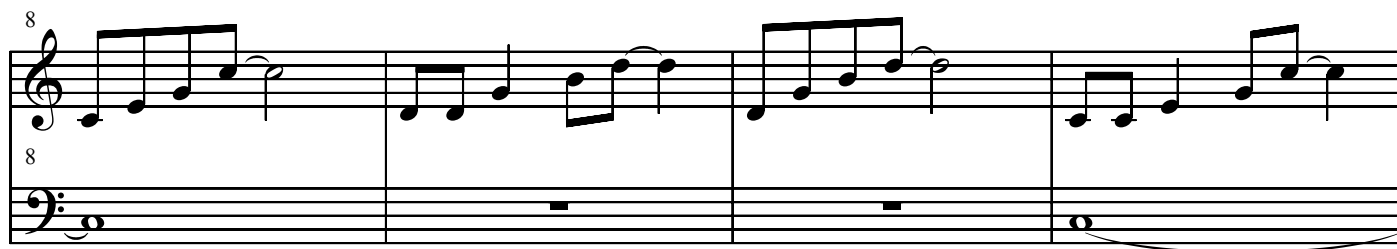
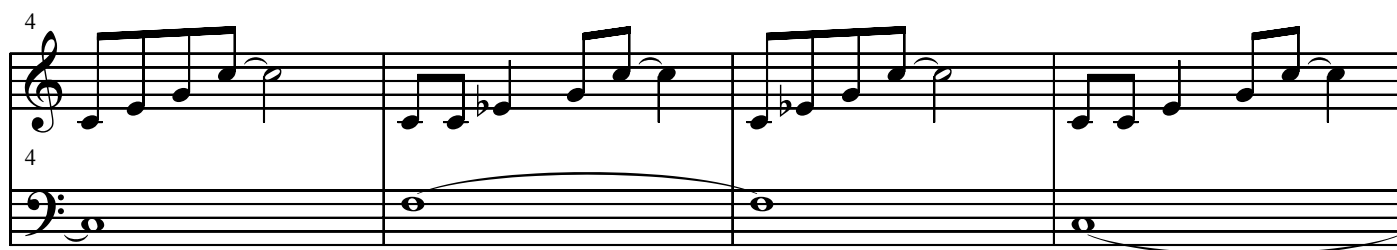
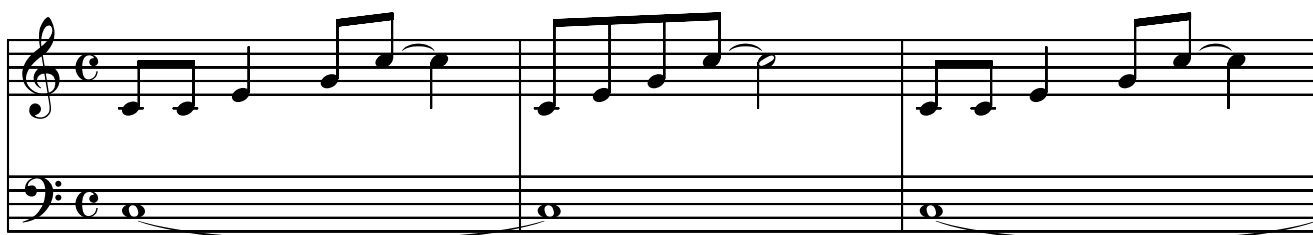

16

16

20

20

24

24

# Number 4

Rob Mullins

Tempo range is 96-132 bpm

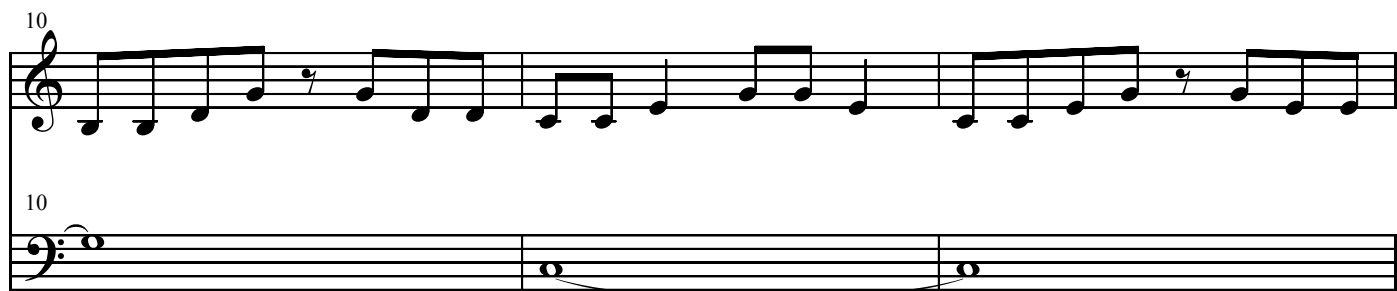
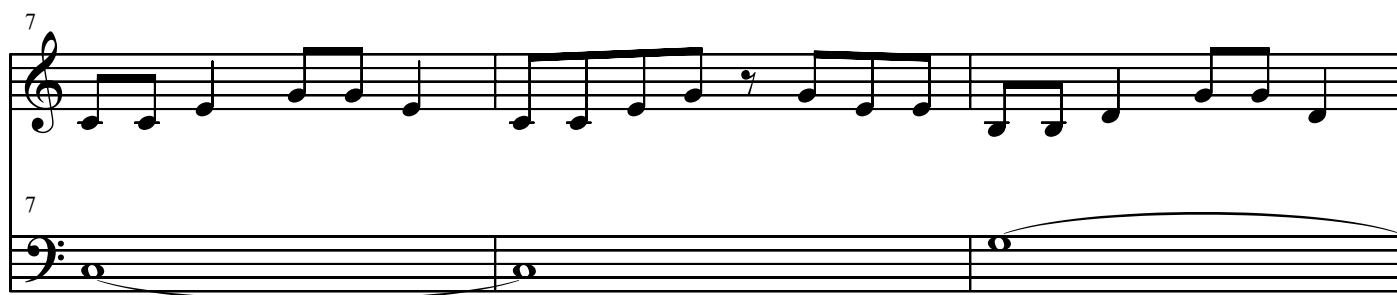
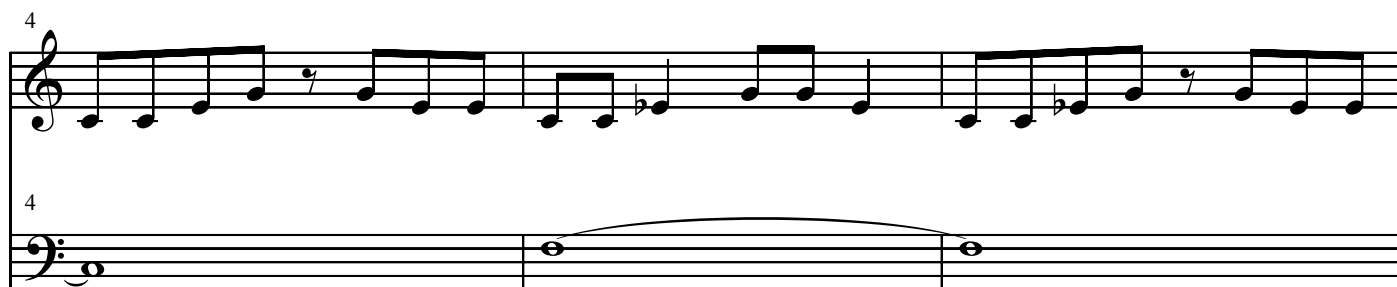
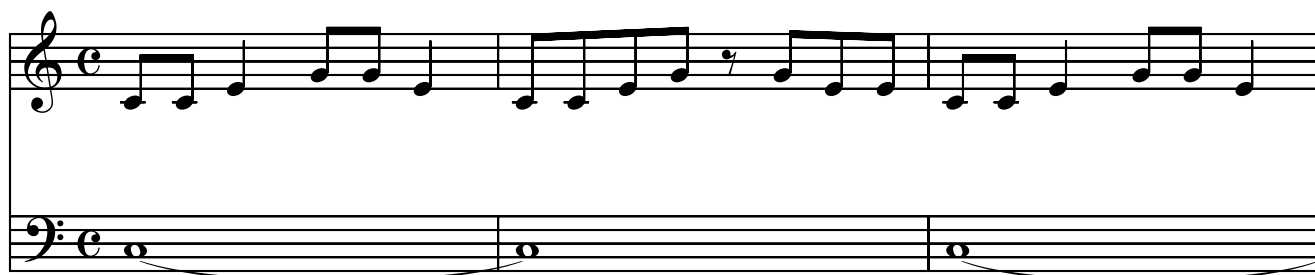

13

13

16

16

19

19

22

22

# Number 5

Rob Mullins

Tempo range is 96-132 bpm

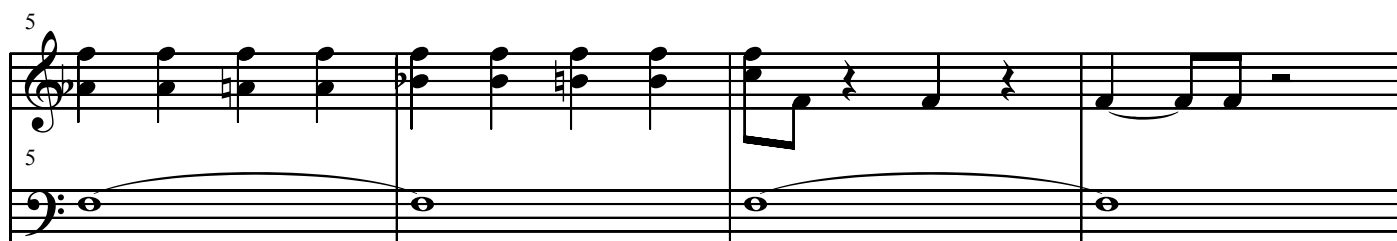
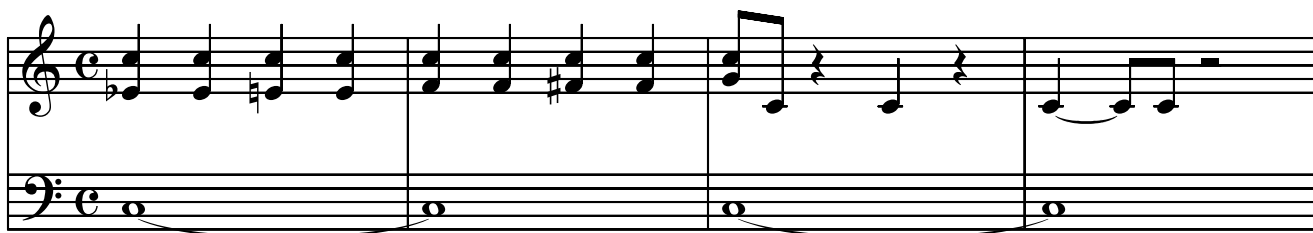

17

17

21

21

25

25

29

29

# Number 6

Rob Mullins

Tempo range is 96-132 bpm

Piano

5

Pno.

9

Pno.

13

Pno.

17

Pno.

21

Pno.

# Number 7

Rob Mullins

Tempo range is 96-132 bpm

13

13

# Number 8

Rob Mullins

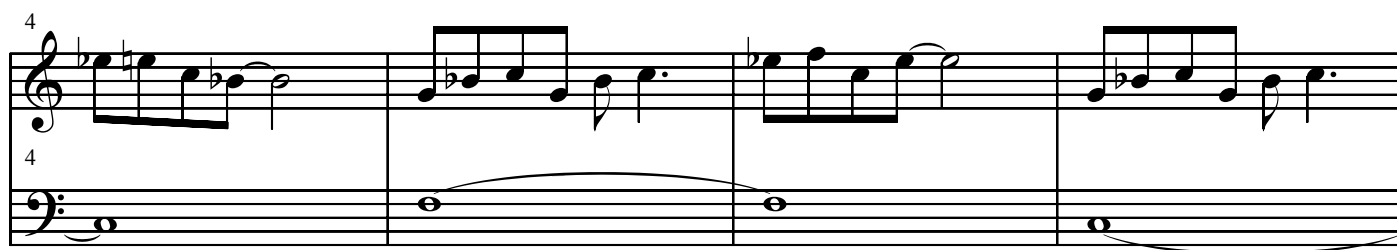

16

16

20

20

23

23

# Number 9

Rob Mullins

16

20

24

# Number 10

Rob Mullins

Tempo range 96-132 bpm

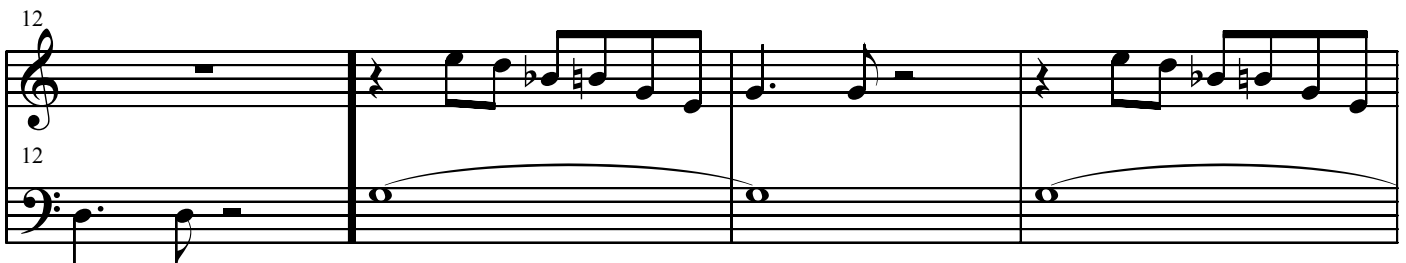
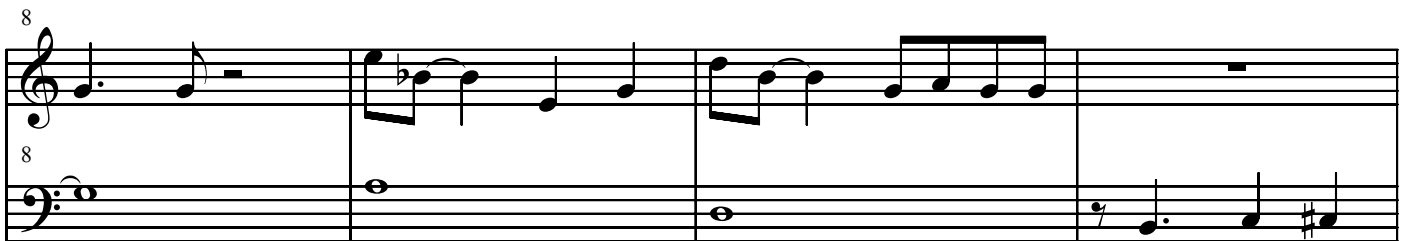

16

16

20

20

24

24

# Number 11

Rob Mullins

Tempo range is 96-132 bpm

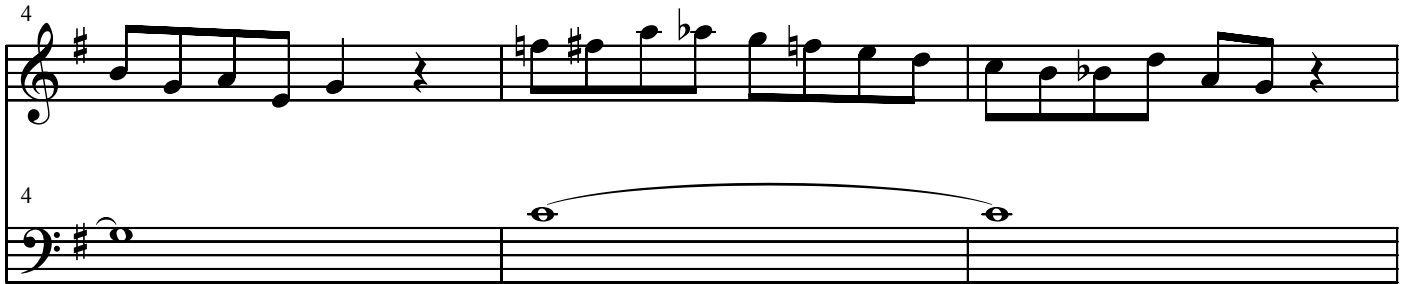

13

13

16

16

19

19

22

22

# Number 12

Rob Mullins

Tempo range is 96-132 bpm

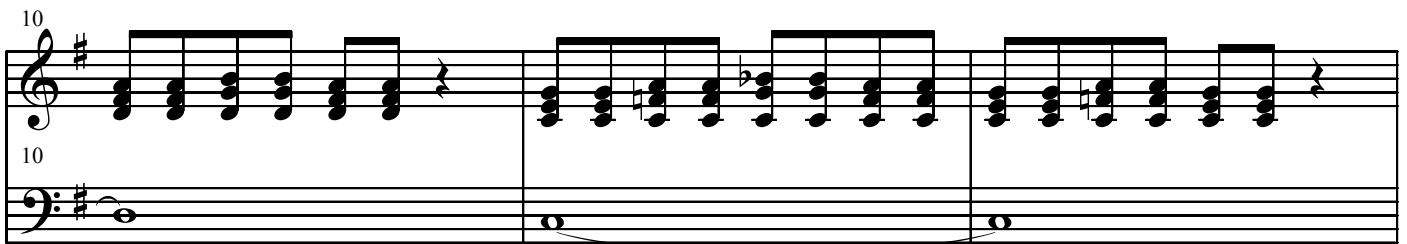
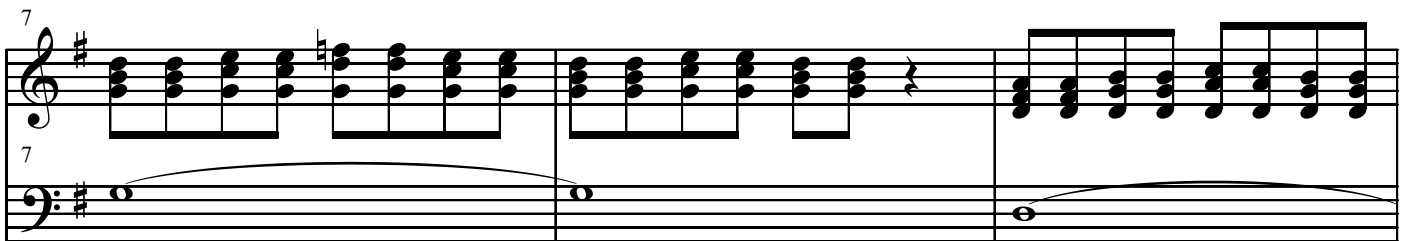
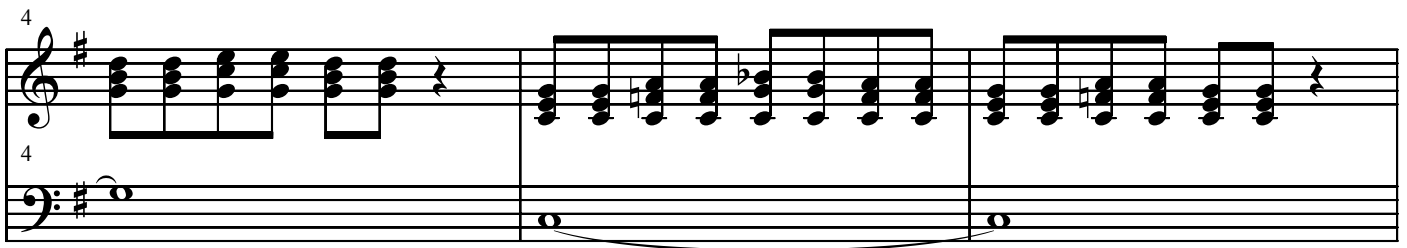
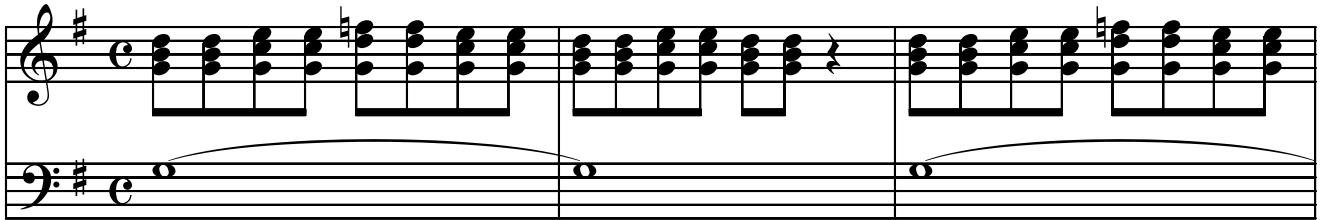

13

13

16

16

# Number 13

Rob Mullins

Tempo range is 96-132 bpm

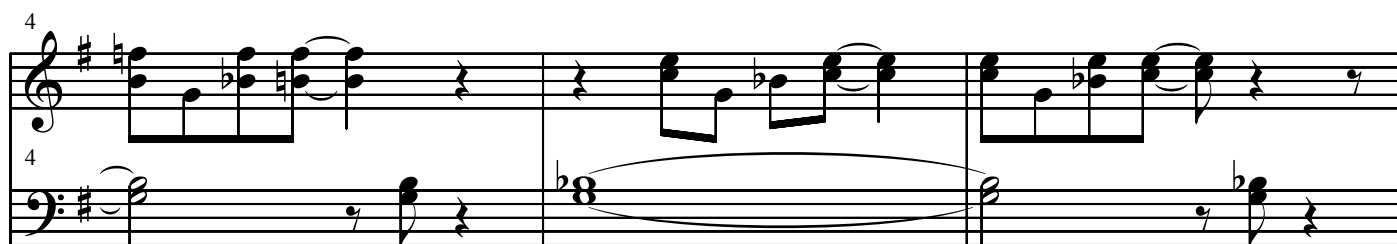
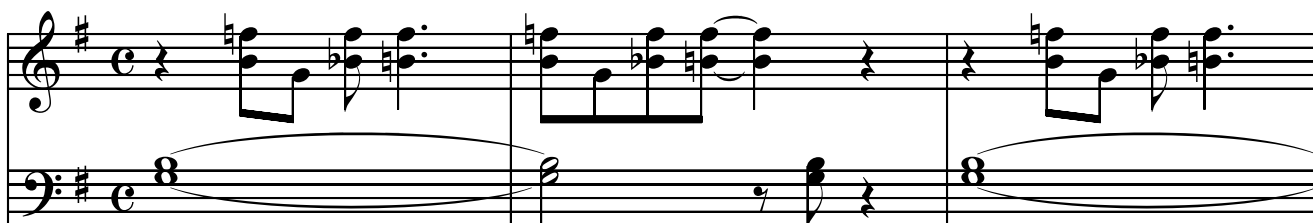

14

14

17

17

20

20

24

24

# Number 14

Rob Mullins

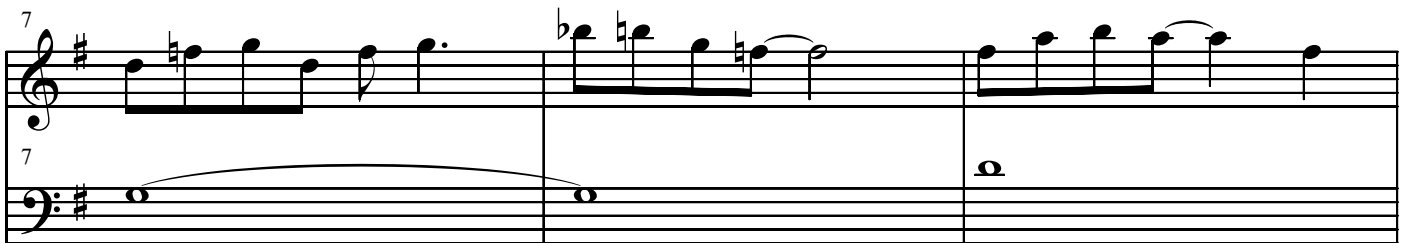
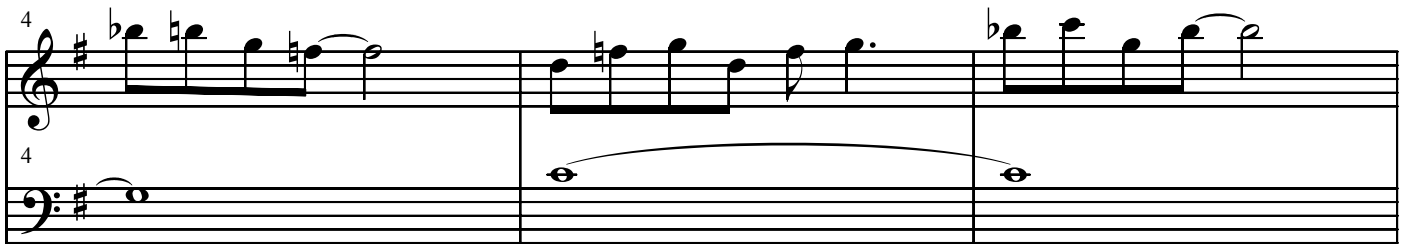
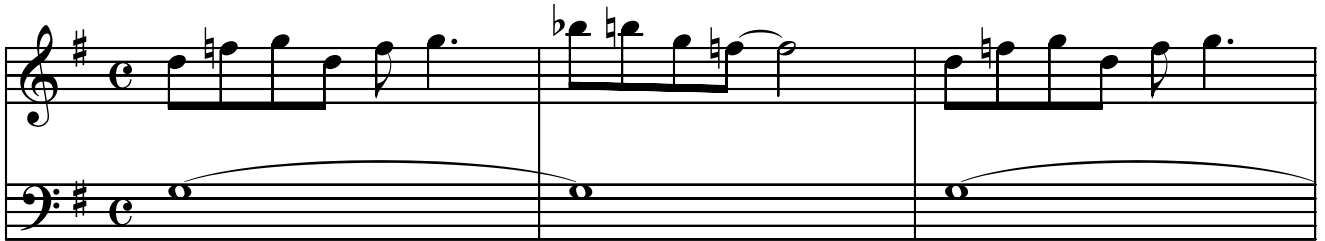

14

14

17

17

20

20

23

23

# Number 15

Rob Mullins

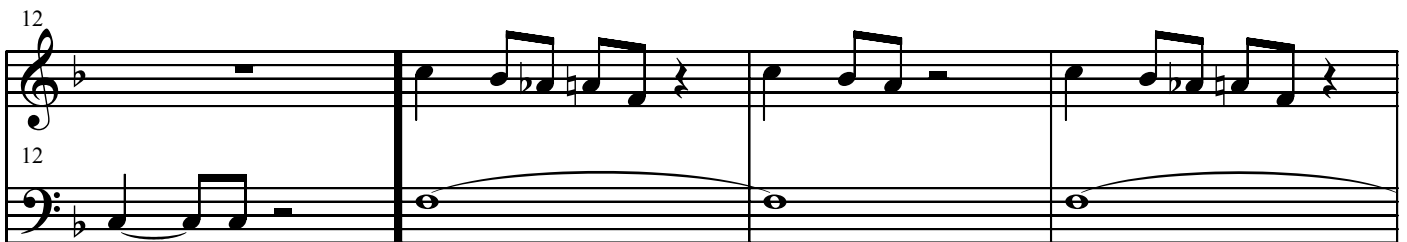
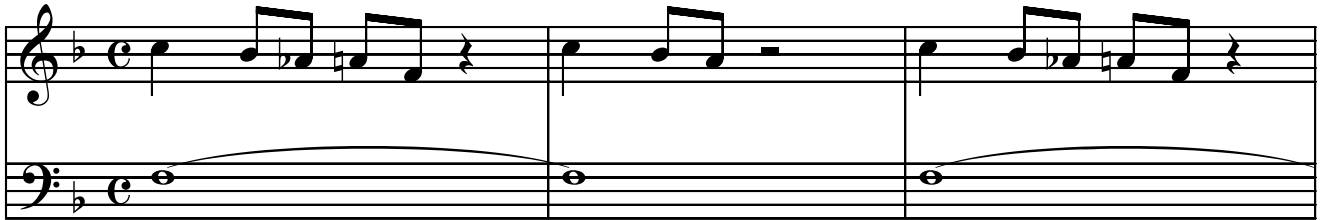

16

16

20

20

24

24

# Number 16

Rob Mullins

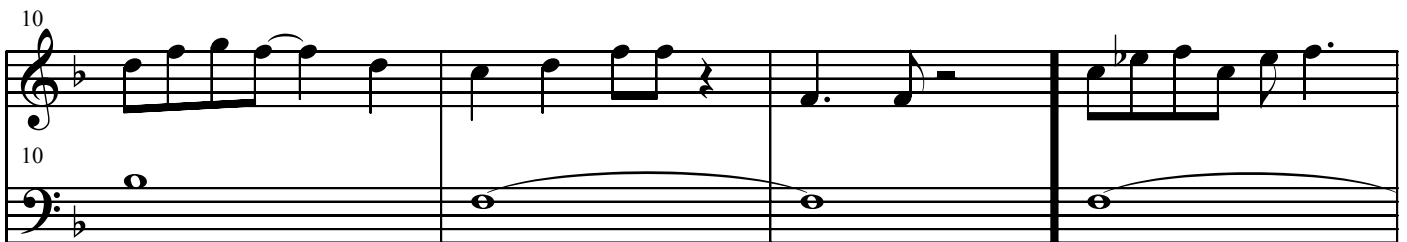
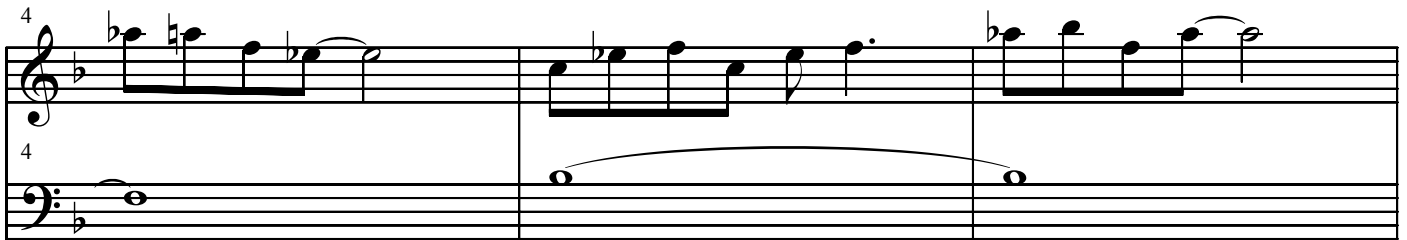
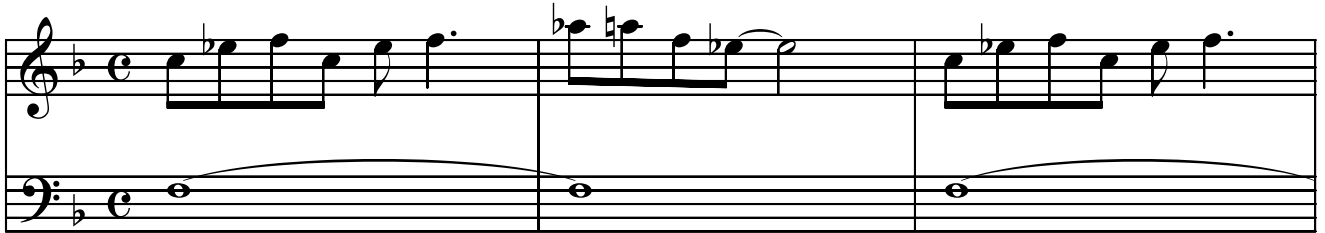

14

14

17

17

20

20

23

23

# Number 17

Rob Mullins

Preferred tempo is 120 bpm

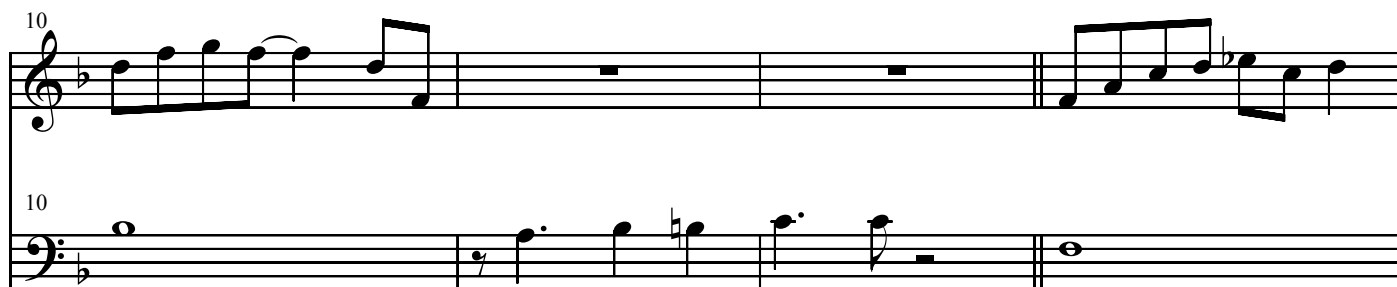
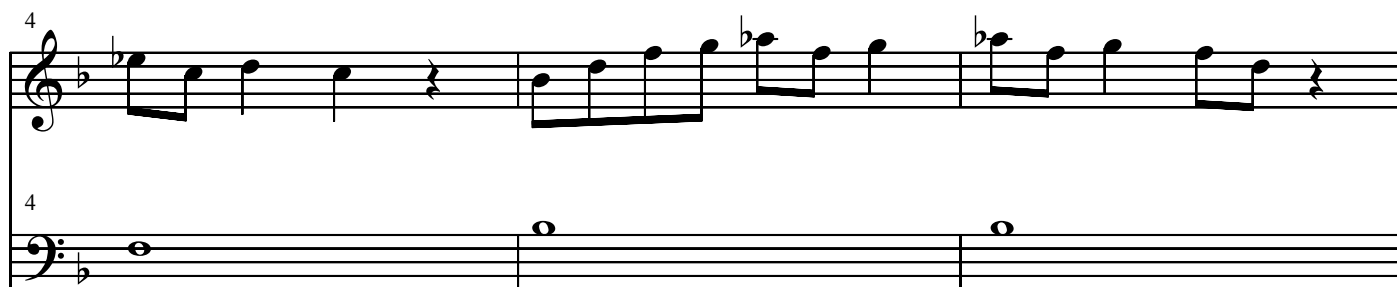

14

14

17

17

20

20

23

23

# Number 18

Rob Mullins

Preferred tempo is 120 bpm

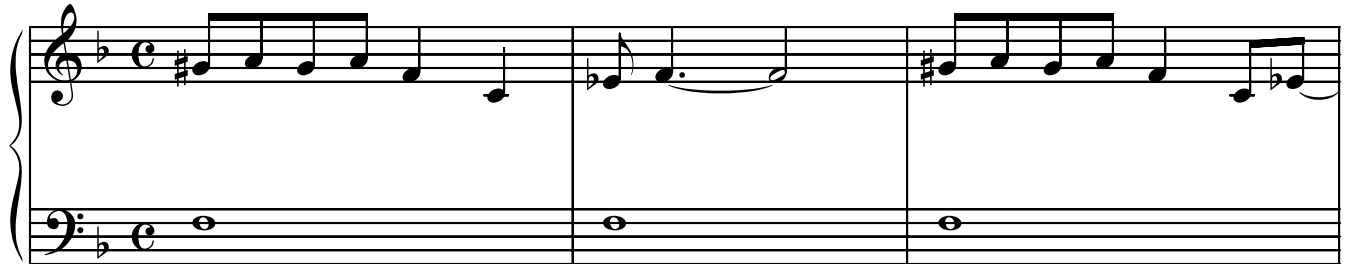

16

20

24

# Number 19

Rob Mullins

16

16

20

20

24

24

# Number 20

Rob Mullins

Tempo range is 96-132 bpm

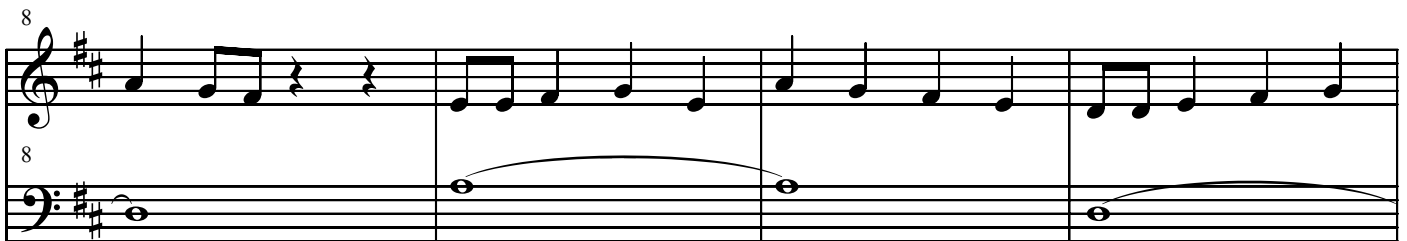

16

16

20

20

24

24

# Number 21

Rob Mullins

Preferred tempo is 104 bpm

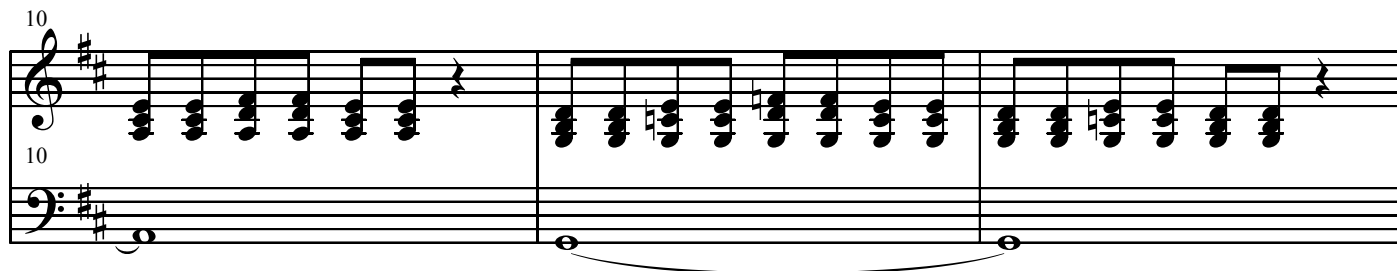
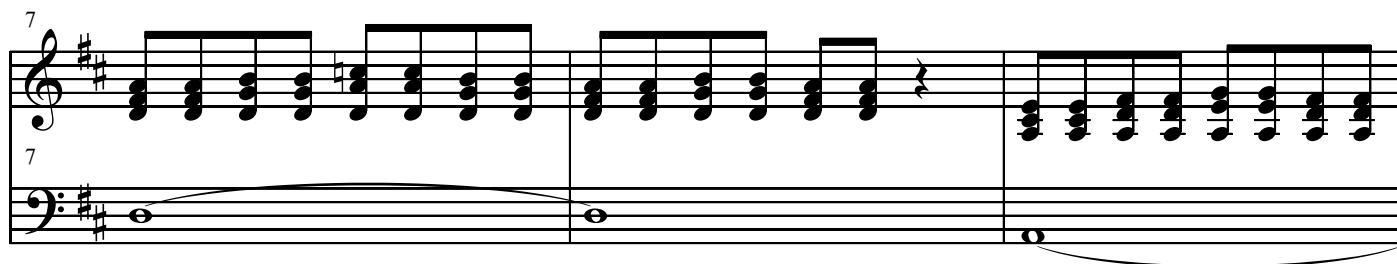
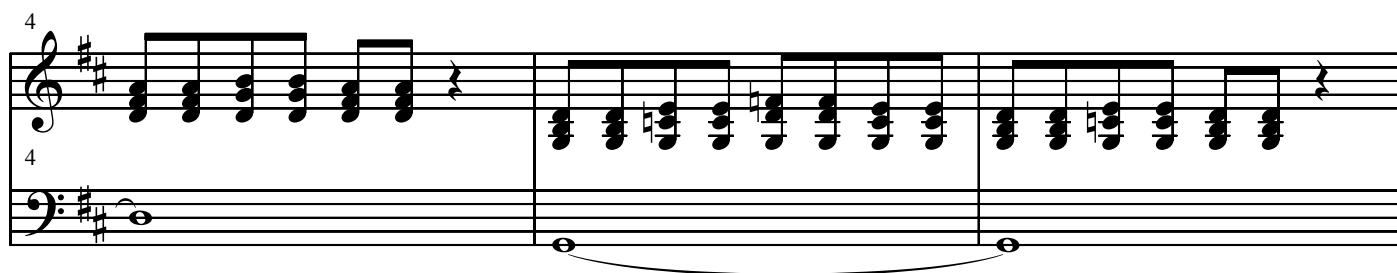
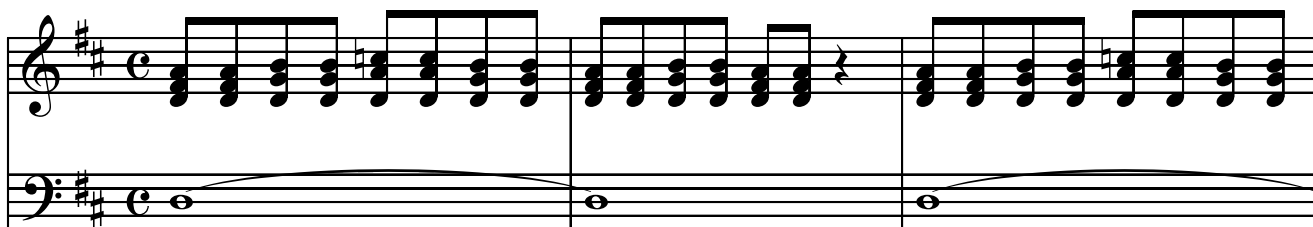

13

13

16

16

# Number 22

Rob Mullins

Preferred tempo is 120 bpm

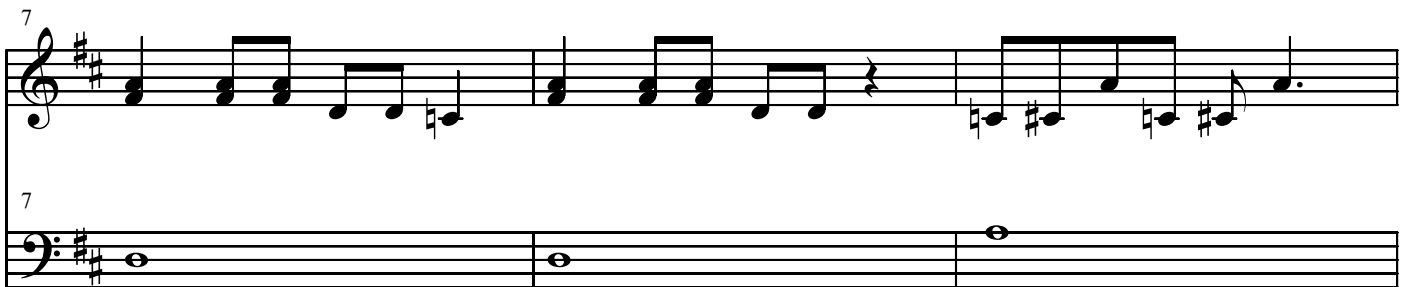
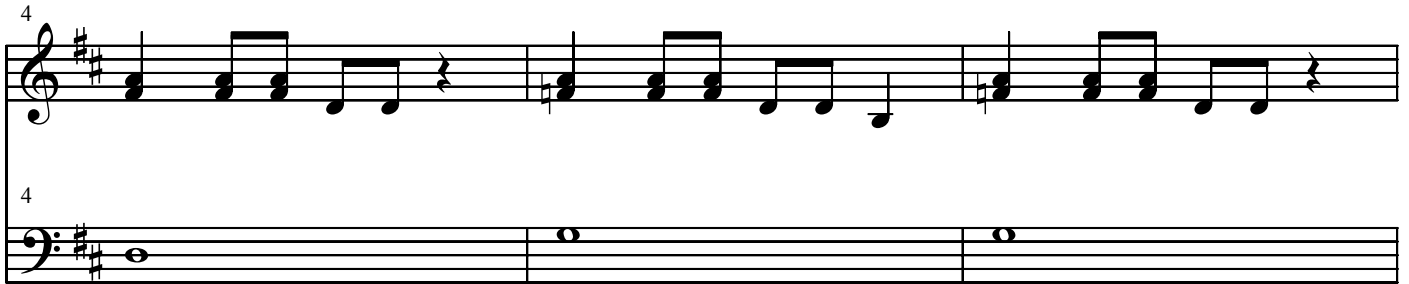

13

13

16

16

19

19

22

22

# Number 23

Rob Mullins

preferred tempo is 129 bpm

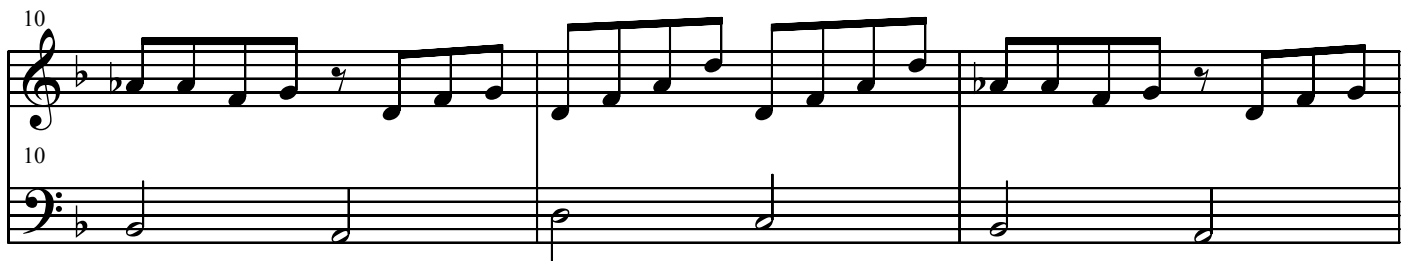
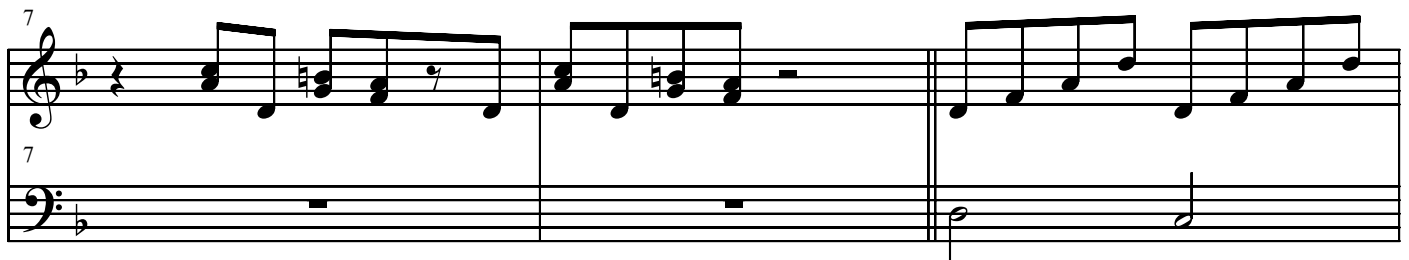
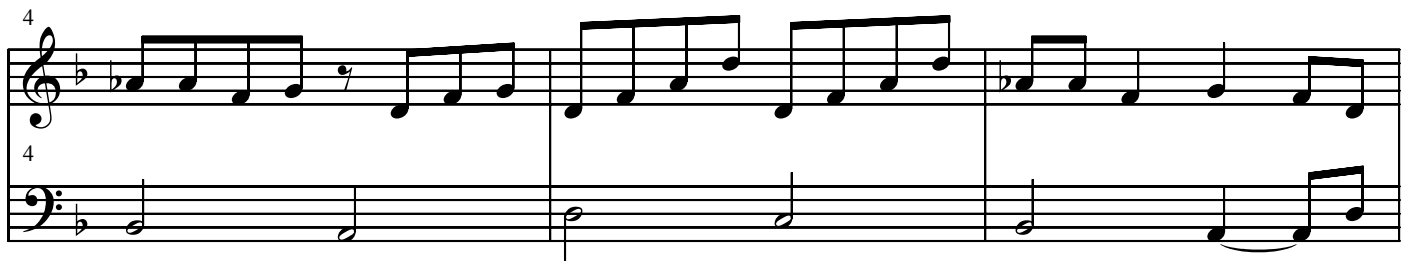
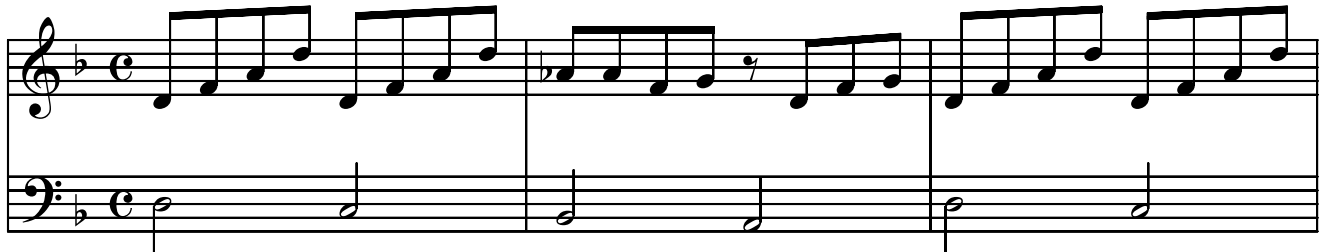

13

13

16

16

20

20

24

24

28

28

31

31

34

34

37

37

40

40

# Number 24

Rob Mullins

Tempo range is 96-132 bpm

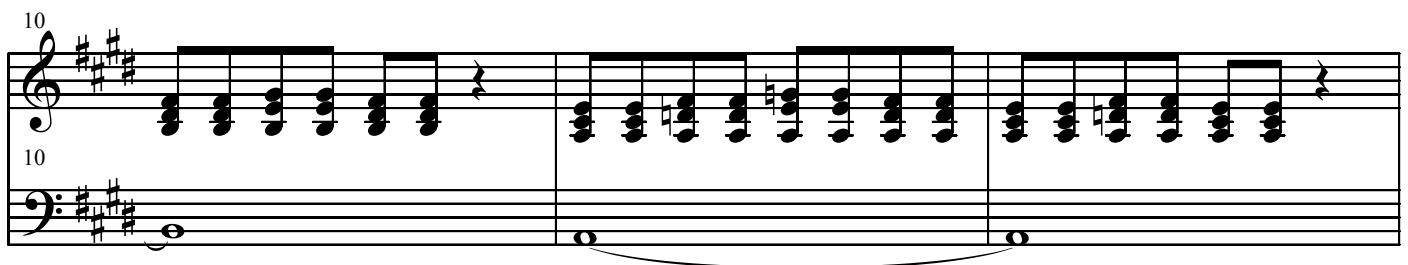
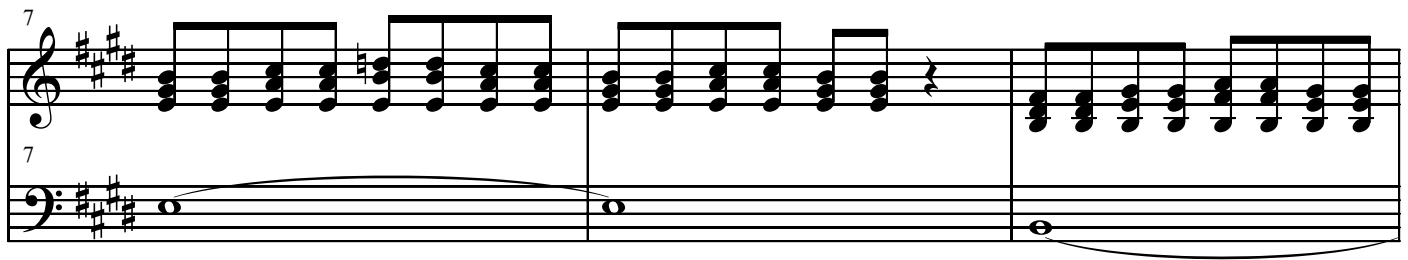
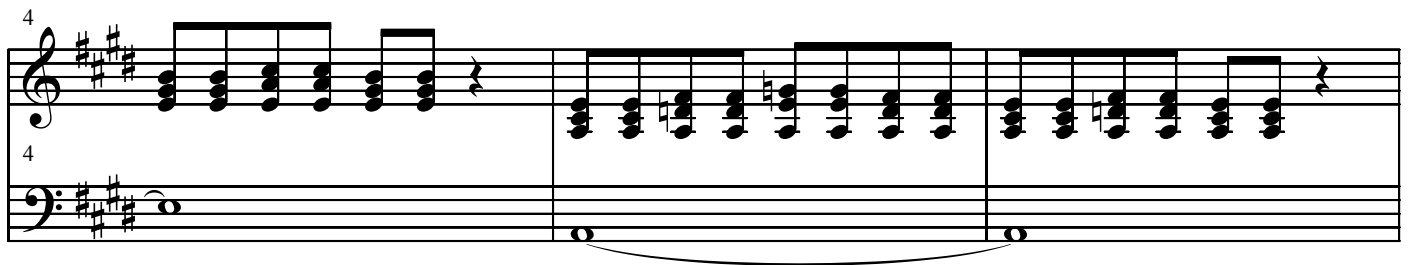
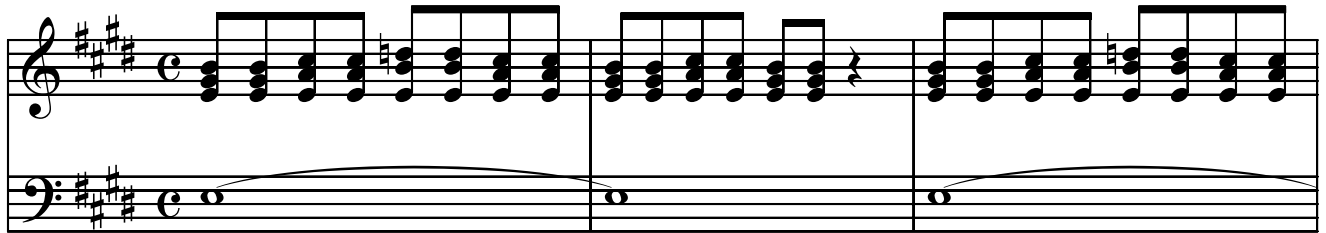

13

13

16

16

# Number 25

Rob Mullins

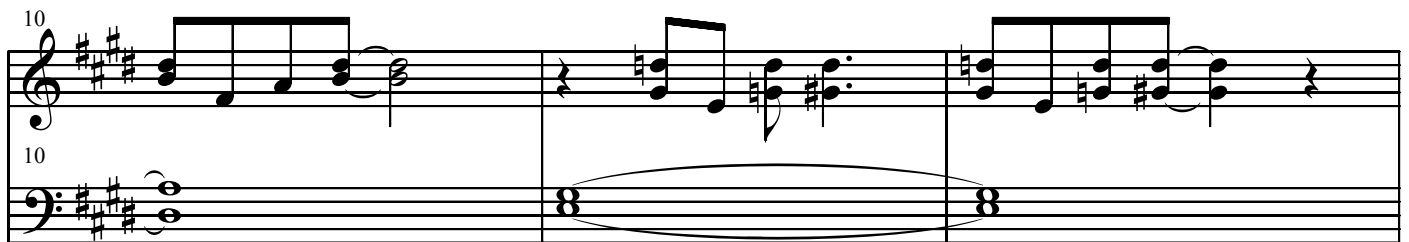
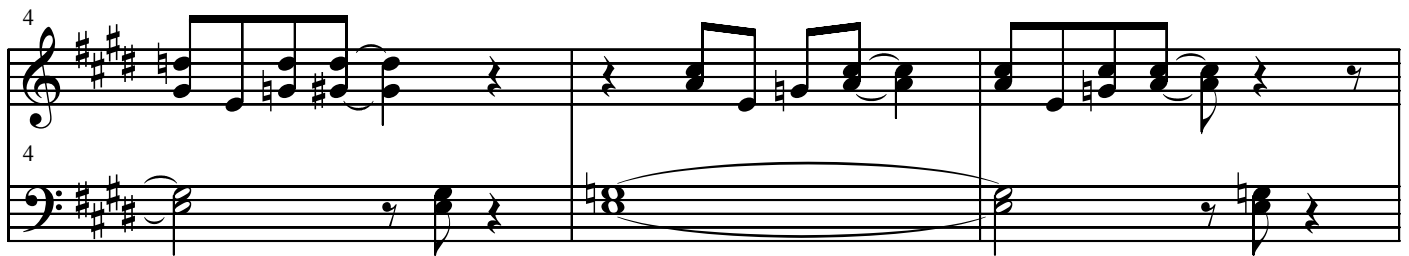
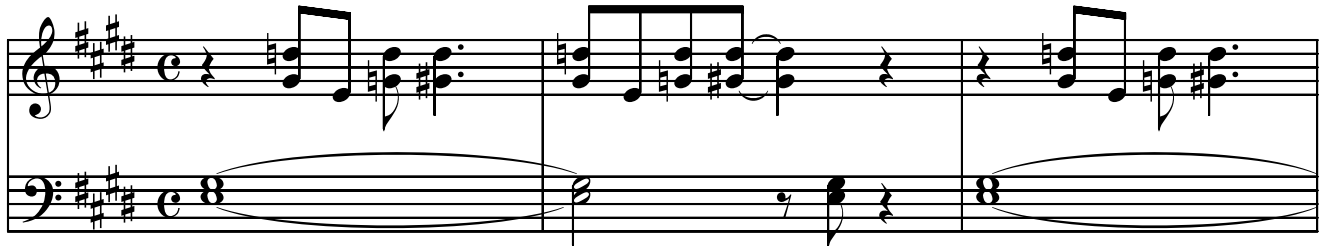

13

13

16

16

19

19

22

22

# Number 26

Rob Mullins

Preferred tempo is 132 bpm

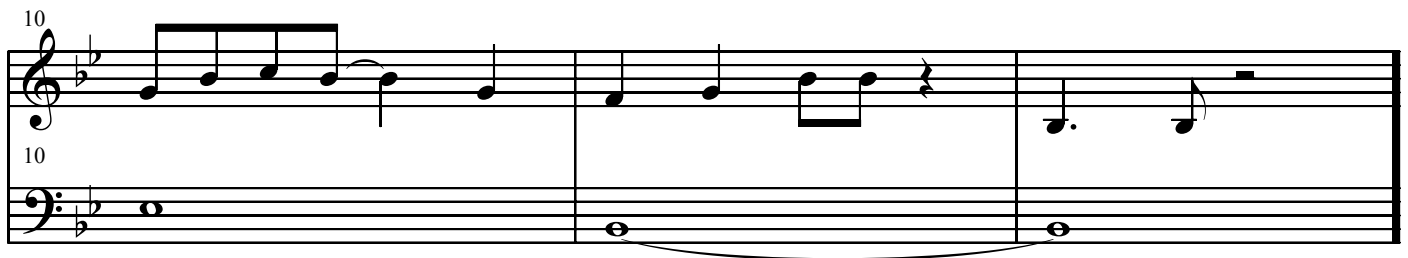
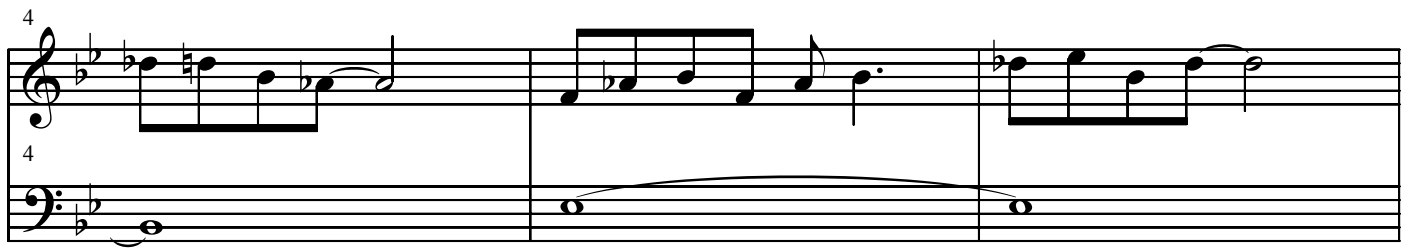

13

13

16

16

19

19

22

22

# Number 27

Rob Mullins

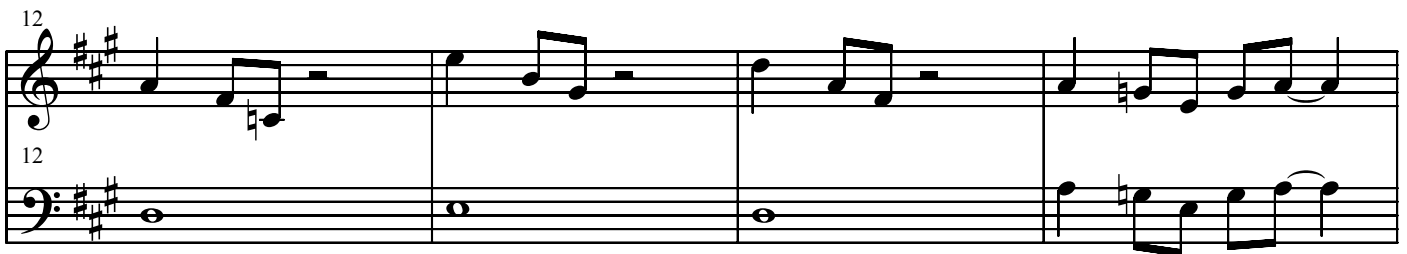
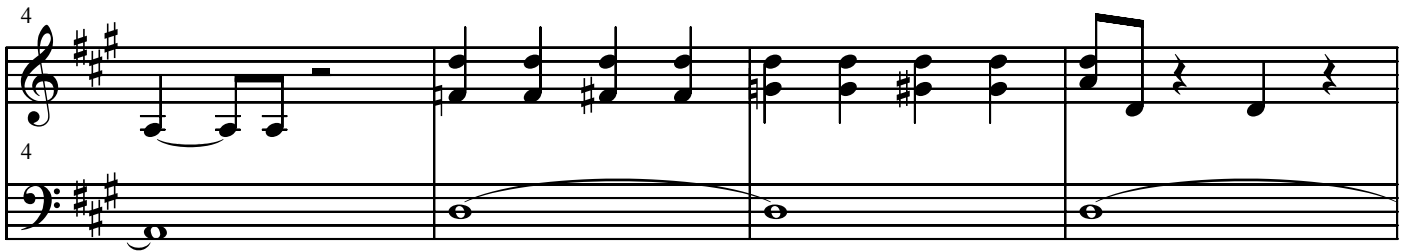
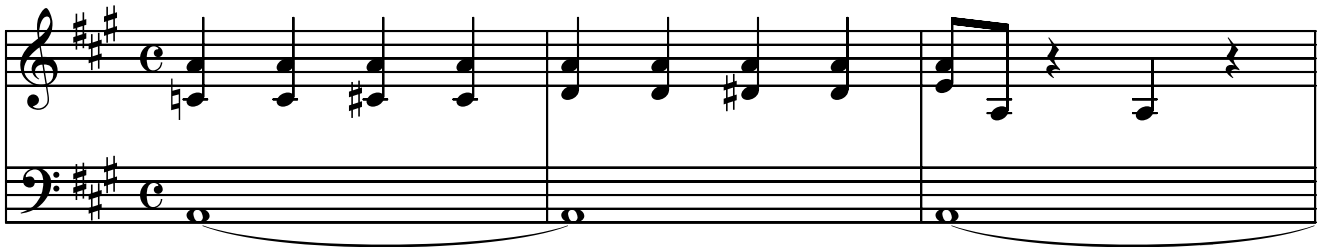

16

16

20

20

24

24

28

28

32

32

# Number 28

Rob Mullins

Preferred tempo is 132 bpm

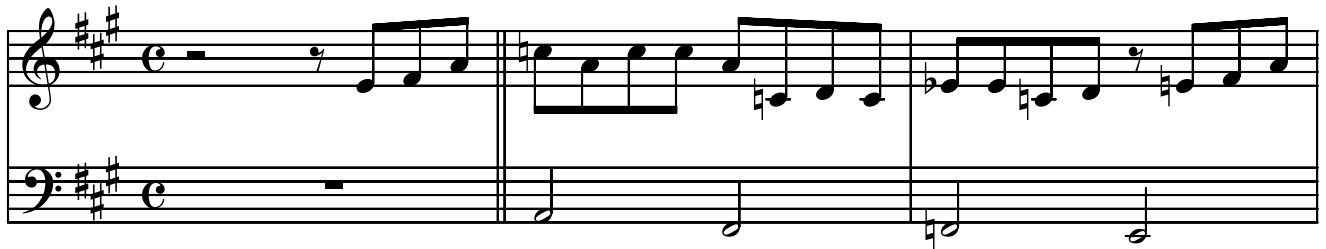

13

13

16

16

20

20

24

24

27

27

30

30

33

33

36

36

# Number 29

Rob Mullins

Preferred tempo is 132 bpm

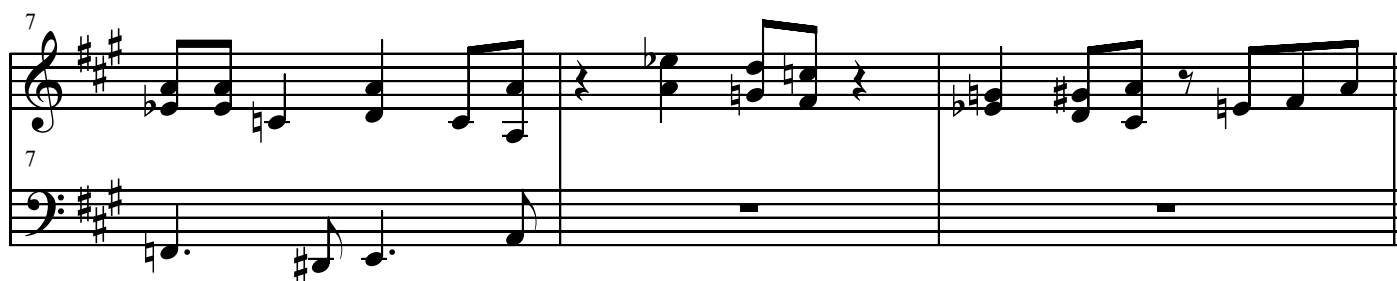
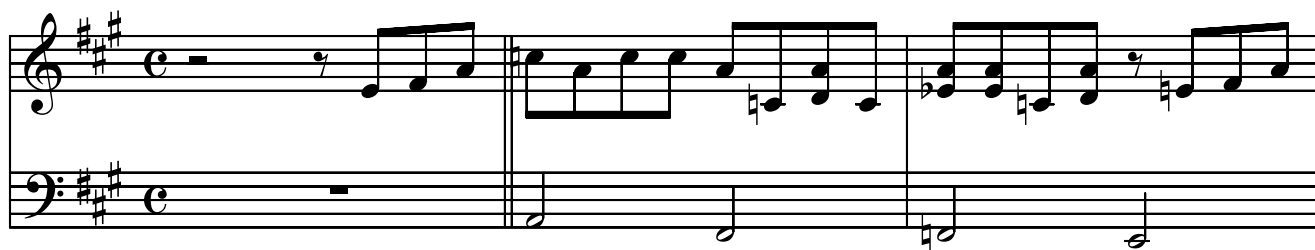

13

13

16

16

19

19

22

22

26

26

29

29

32

32

35

35

38

38

41

41

45

45

# Number 30

Rob Mullins

Tempo range is 96-132 bpm

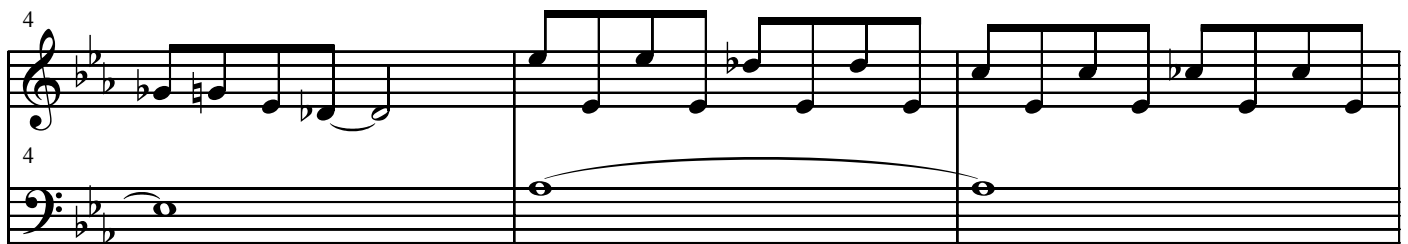
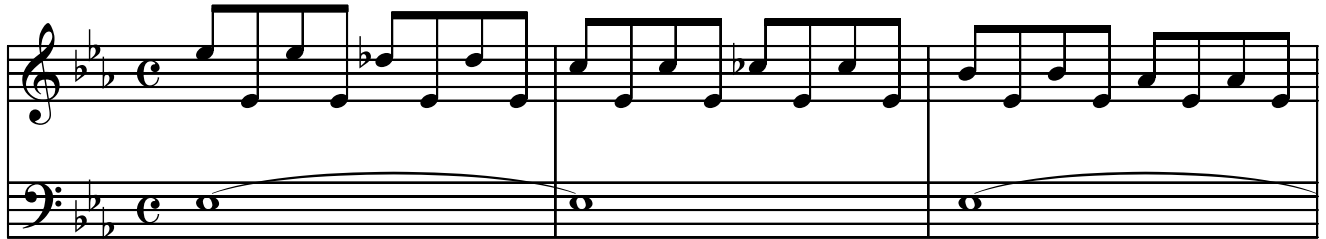

13

13

16

16

19

19

22

22

# Number 31

Rob Mullins

Tempo range is 96-132 bpm

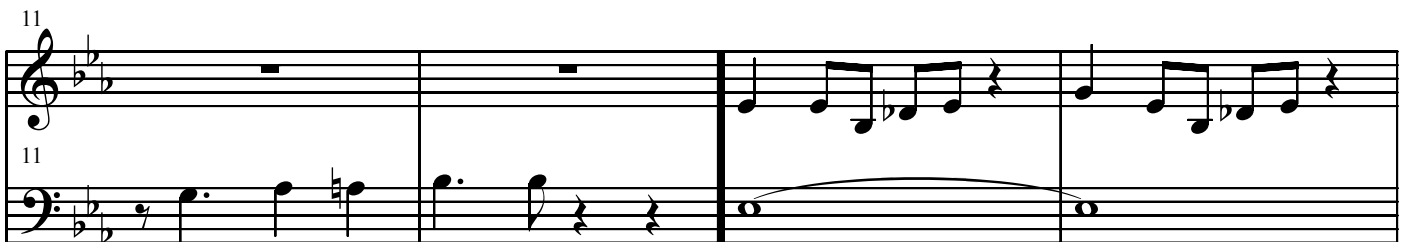

15

15

18

18

22

22

# Number 32

Rob Mullins

Preferred tempo is 132 bpm

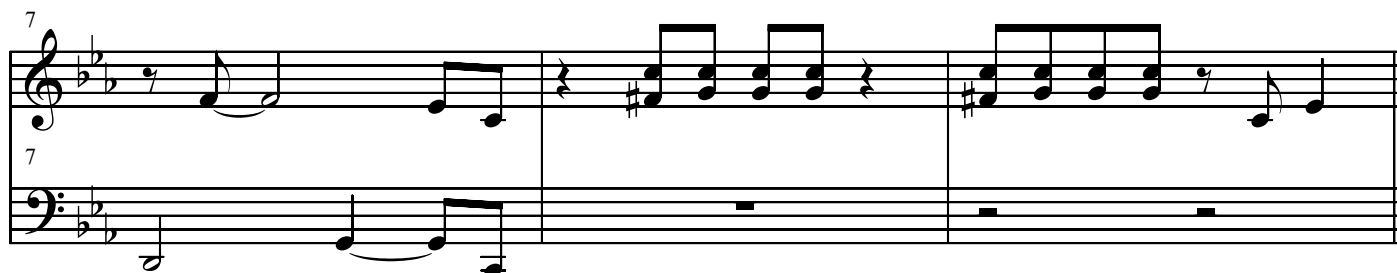

13

13

16

16

19

19

22

22

26

26

30

30

33

33

36

36

39

39

# Recital Piece

Rob Mullins

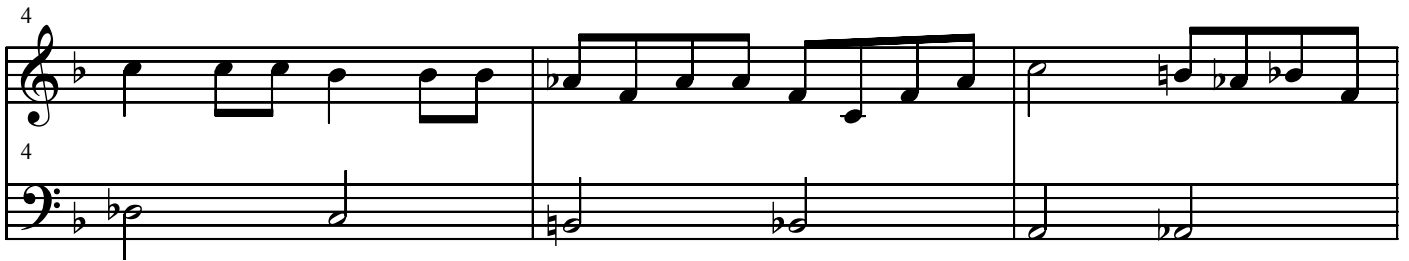
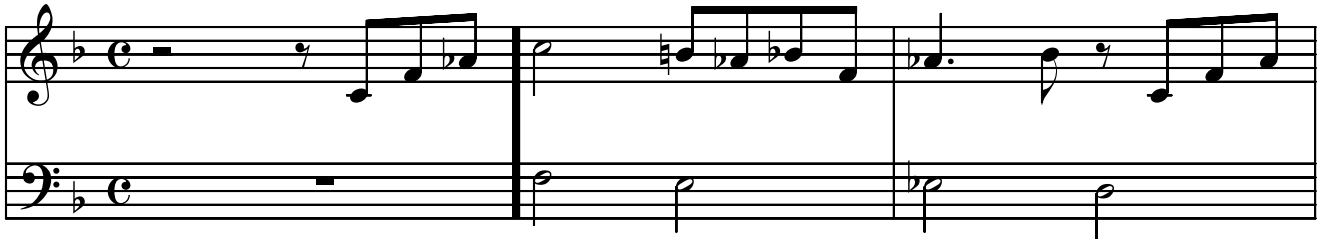

13

13

16

16

19

19

22

22

25

25

28

28

31

31

34

34

37

37

40

40

43

43

46

46

49

49

52

52

55

55

# Let's Play Jazz!™

A SERIES BY ROB MULLINS

**"This book is a 'Must-Have' for professional music educators."**  
-Barbara Alcott, Professional Educator

**"Rob Mullins is the most prolific composer in jazz today."**  
-Ronnie Laws, Jazz Legend

**"His contemporary style has the ability to cross boundaries, influence genres, and touch emotions."**  
-Bernard Baur, Music Connection Magazine

**"Rob Mullins is headed for status as an international celebrity."**  
-Leonard Feather, Los Angeles Times

This book is completely different from any other book available on the subject of Jazz. It was created to fill a tremendous fundamental void in music education literature and is quickly becoming a must-have for every aspiring musician's library.

The Let's Play Jazz™! Series was created by Rob Mullins, a Grammy® nominated composer, producer, and educator with a world class reputation for his breakthrough concepts in revealing the hidden language of music.

"Jazz is vital to everyone who loves music. Not only because it is one of the most amazing dialects of expression available to humankind," says Mullins, **"Also because Jazz is more alive today than ever – in its purest form as well as in the underpinnings of just about every form of popular music."**

They say necessity is the mother of invention. That was certainly the case with this book series. Barbara Alcott (an MTAC classical teacher based in Orange County, California and one of Mullins' students) expressed the frustration she and her colleagues had with the material available for beginning-level jazz students in the marketplace. At her urging, Mullins explored the possibilities of applying his core concepts to build an on-ramp for people to approach and enjoy playing Jazz.

**It had to sound good, it had to be simple, and it needed to stand on its own or work as a supplement to traditional instructor-led piano lessons.**

The compositions in this book were not spawned in a laboratory test tube at a stodgy old sheet music publisher. They are from an active commercially-successful artist that is blazing a path for jazz education worldwide. They've been tested on real musicians and students over the course of several months and fine-tuned to success with their audience.

**So, if you're tired of spending hours learning material in other books only to master it and find out that it was compositionally weak all along, if you're craving new music that you can master quickly and genuinely enjoy playing, if you want to approach the world of jazz expression with a sense of joy and accomplishment then... *Let's Play Jazz™!***

[www.letsplayjazz.com](http://www.letsplayjazz.com)

Register at the official website and access special bonus material!